

URE IN
IGHT
CTION

2014 ANNUAL REPORT





A MESSAGE FROM NEW FUTURES BOARD CHAIR GREG BANKS

In Washington, big projects take years to complete. Grand ones take decades. And some never generate the intended result. At New Futures, with a dedicated and passionate community, momentous achievements have been happening every day for the past 15 years. I am proud and honored to be celebrating this remarkable journey, serving side-by-side with you as we empower and inspire young people to find their own career path toward financial self-sufficiency.

When we founded New Futures in 1999, the work required to achieve our goal was exciting yet daunting. Today I have a new benchmark for our community's capacity for achieving bold objectives. Our collective participation and community spirit created momentum, and as a result the future looks brighter than ever. We've proven what we can accomplish. That's pretty powerful.

In the spirit of accomplishments, let us celebrate our success as a community. A community of students who dream big and achieve their goals, and a community of donors and supporters who provide the vital foundation to allow our students to fulfill these dreams and reach their goals. It's a tremendous partnership for which we are sincerely grateful. Indeed that is what continues to inspire us everyday.

CONTENTS

Scholar Spotlight.....	1
Education	2
Opportunity	4
Career.....	6
2014 Financial Report.....	8
Donor Recognition	inside back cover
Board of Directors, Associate Board, Team and Community Partners	back cover

OUR MISSION:

New Futures creates
educational opportunities
for rewarding careers.



“I won’t take
this opportunity
for granted.”



SCHOLAR SPOTLIGHT: Roger Figueroa

*Prince George’s Community College
AA in Business Administration*

Things have not always been easy for me. I hung out with the wrong crowd in high school, the types of people who did not bring anything positive into my life.

One day I said to myself, “This life is not for me.”

I wanted to be better than the crowd I associated with. I wanted to succeed in life and be someone. I split off from that crowd and focused on my education. I worked hard and put all my efforts into my studies.

Now, with the help of New Futures I am attending Prince George’s Community College and am working towards an associate’s degree in Business Administration. I hope that I will eventually earn a master’s degree, but I’m taking one thing at a time. I want to succeed and be able to give back to my loved ones and to the community.

I have set goals for myself which I know I can achieve with hard work and dedication. It is up to me to achieve my goals and make my dreams come true. I won’t take this opportunity for granted. Thank you, New Futures, for giving me this great opportunity.

Education



New Futures provides scholarships and support to low-income DC-area young people pursuing shorter-term post-secondary educational opportunities that lead to well-paying jobs.

Opport

Career

New Futures Scholar Yonas Tsegaye shares his story with his fellow New Futures Scholars and guests as he proudly accepts his scholarship at the Scholar Award Dinner.

unity

Through both our Scholars Program and our Career Education Program, New Futures assists those we serve to attain financial self-sufficiency, educates them on in-demand careers and the multiple pathways they can take to obtain them, and bridges the gap between the demand for and the supply of skilled workers.



“We all know that dreams can be deferred because of challenges, but not my dreams. I am pursuing a two-year degree in Infant/Toddler Education so that I can open a full-service childcare facility. I want to give local families the support they need, just like New Futures is supporting me.”

Ashjame Pendarvis,
New Futures Scholar

*Infant/Toddler Education, University of the
District of Columbia Community College*



Education

Opportunity

New Futures recognizes that there are multiple educational pathways to a rewarding career. We give local youth the opportunity to succeed by empowering them to find their own path toward a good career and financial self-sufficiency.

New Futures Scholars take a moment to relax at the inaugural New Futures Scholars Weekend, a weekend of community and relationship building with one another.

Career

SCHOLARS PROGRAM: ACCOMPLISHMENTS + GOALS

New Futures awarded \$3.15 million to 375 New Futures Scholars from 1999 through 2014 (145 Scholars since 2012).

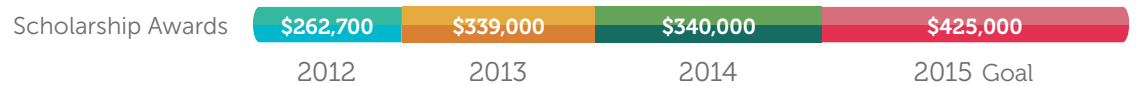

New Futures Scholar Education Program Completion Rate

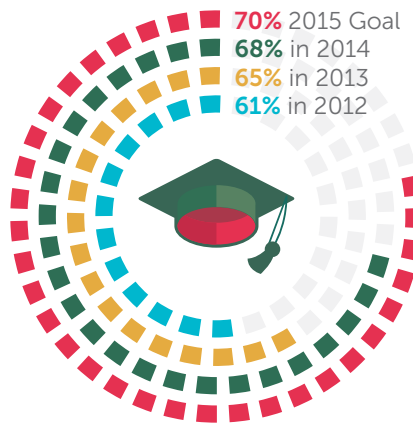

CAREER EDUCATION PROGRAM: ACCOMPLISHMENTS + GOALS

The New Futures Career Navigator (www.newfuturescareernavigator.org) reached nearly 5,000 people in its first full year.

Number of Workshops and Fairs

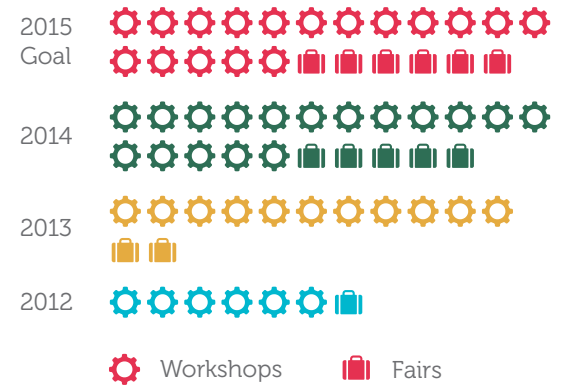

Number of Students Reached

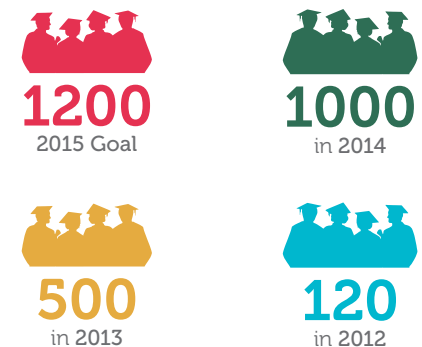

“New Futures gave me the opportunity to have a career. Without them, I would not have the job I have today. They have been a big part of the success I have had in my life.”

Abdul Osman,
New Futures Alumnus
JOB TITLE, CGI Federal

Education

New Futures helps DC-area young people learn about local, in-demand careers that require shorter-term post-secondary education through our state-of-the-art Career Navigator, workshops, and career fairs.

Opport

Career

New Futures Scholar Samantha Christian serves as a panelist at New Futures' 15th Anniversary Celebration Dinner, enlightening New Futures supporters as she shares her education and career pathway and the role New Futures plays in helping her achieve her goal.

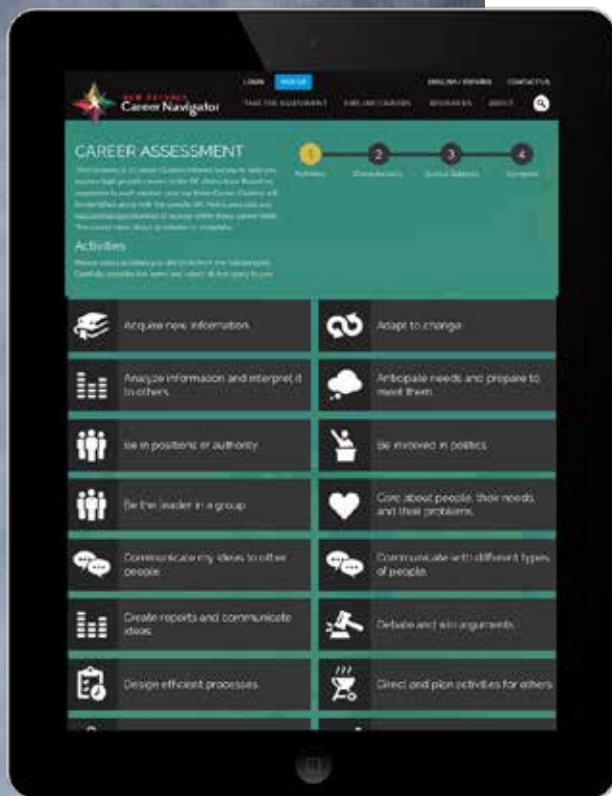

Career Navigator

Our Career Education Program informs DC Metro Area youth about local, in-demand careers that require some post-secondary education but less time and money than a four-year college degree—and how to obtain these careers. The linchpin of the Program is our highly-acclaimed **Career Navigator**. This one-of-a-kind online tool connects users to a career assessment and information about in-demand careers and the educational institutions that provide the degrees and training to obtain them. We plan on enhancing the site further and bringing it to even more educators and youth to support their efforts in exploring and obtaining meaningful careers.

Visit the Career Navigator at www.newfuturescareernavigator.org today!

“The New Futures Career Navigator has been an extremely valuable tool in assisting students of Year Up, National Capital Region to explore careers and build paths to these careers. Our students develop clear pathways to employment and outreach to local employers and educational institutions to make these plans a reality. We recommend this tool to anyone working with young adults to build their career readiness skills.”

Mark Wilson, Program and Career Readiness Manager
Year Up, National Capital Region

unity

Financial Report

Thanks to our wonderful supporters, 2014 was yet another successful fundraising year for New Futures. As we focused on providing our Scholars with the support they need to complete their post-secondary education programs, our staff and related expenses increased accordingly—though we also kept administrative costs low. As always, New Futures follows a conservative fiscal approach, including the maintenance of ample reserve funds to back all scholarships awarded over time. As our Scholars progress in their education programs, scholarship funds are released on a semester-by-semester basis, and disbursements are carefully reviewed and monitored to ensure that each New Futures Scholar is successfully advancing toward his or her education and career goals.

Statement of Financial Position | December 31, 2014 and 2013

	2014	2013
ASSETS		
Current Assets		
Cash – Checking	\$ 373,359	\$ 384,222
Marketable Securities	1,063,715	1,053,324
Pledged Grants Receivable	125,000	120,000
Prepaid Expenses	<u>609</u>	<u>1,100</u>
TOTAL CURRENT ASSETS	\$ <u>1,562,683</u>	\$ <u>1,558,646</u>
Fixed Assets		
Fixed Assets (net)	\$ <u>4,622</u>	\$ <u>5,563</u>
TOTAL ASSETS	\$ <u>1,567,305</u>	\$ <u>1,564,209</u>
LIABILITIES		
Current Liabilities		
Accounts Payable and Accrued Expenses	\$ 53,812	31,827
Accrued Grants Payable	<u>517,979</u>	<u>538,582</u>
TOTAL CURRENT LIABILITIES	\$ <u>571,791</u>	\$ <u>570,409</u>
TOTAL LIABILITIES	\$ <u>571,791</u>	\$ <u>570,409</u>
NET ASSETS		
Unrestricted	\$ 720,696	\$ 768,800
Temporarily Restricted	<u>274,818</u>	<u>225,000</u>
TOTAL NET ASSETS	\$ <u>995,514</u>	\$ <u>993,800</u>
TOTAL LIABILITIES AND NET ASSETS	\$ <u>1,567,305</u>	\$ <u>1,564,209</u>

Statement of Activities | Years Ended December 31, 2014 and 2013

	2014	2013
Support		
Total Support – All Sources	\$ 806,459	\$ 540,109
Investment Income (Loss)	<u>47,309</u>	<u>110,119</u>
TOTAL REVENUE	\$ <u>853,768</u>	\$ <u>650,228</u>
Program Services		
Contributions/Grants to Qualifying Student Recipients	\$ 235,760	\$ 312,880
Direct Program Support Expenses	143,338	68,946
Staff Expense	<u>177,760</u>	<u>107,180</u>
TOTAL PROGRAM SERVICES	\$ <u>556,858</u>	\$ <u>489,006</u>
General and Administrative		
Staff Expense	\$ 107,879	\$ 88,645
Office and Board Expense	14,271	26,629
Accounting, Legal, Insurance, Tax & Investment Advisory	<u>13,096</u>	<u>15,266</u>
TOTAL GENERAL AND ADMINISTRATIVE	\$ <u>135,246</u>	\$ <u>130,540</u>
Fundraising		
Staff Expenses	\$ 95,116	\$ 66,145
Various Misc Fundraising Expenses	<u>64,834</u>	<u>35,676</u>
TOTAL FUNDRAISING	\$ <u>159,950</u>	\$ <u>101,821</u>
TOTAL EXPENSES	\$ <u>852,054</u>	\$ <u>721,367</u>
INCREASE (DECREASE) IN NET ASSETS	\$ 1,714	\$ (71,139)
NET ASSETS – BEGINNING OF YEAR	\$ <u>993,800</u>	\$ <u>1,064,939</u>
NET ASSETS – END OF YEAR	\$ <u>995,514</u>	\$ <u>993,800</u>

2014 Revenue Sources

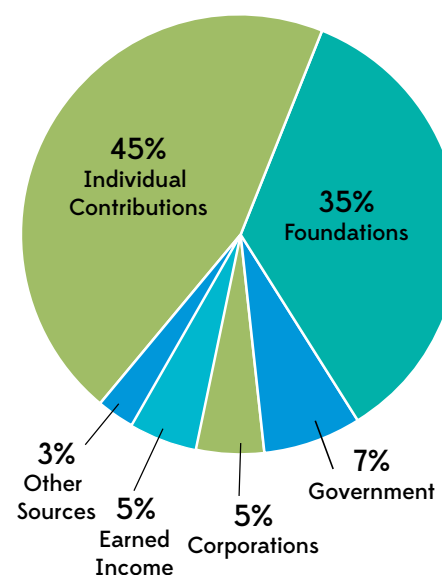

Donor Recognition

\$50,000 or more

The Morris and Gwendolyn
Cafritz Foundation
The Sunrise Foundation
(Emily & Antoine van Agtmael)
World Bank Community
Connections Fund

\$30,000 to \$49,000

Arcana Foundation
(Ladislaus von Hoffmann)
IKO Foundation
(David and Bentley Barton)
May and Stanley Smith
Charitable Trust

\$10,000 to \$29,000

Ronald and Anne Abramson
Greg and Betsy Banks
Capital One
Mary Challinor
Kristoffer Collo
DistrictGolf
IMF Foundation
Betsy Karel
Michael Kershow
and Marianne Keler
Susan and Robert Bell
Ronie Nieva
Share Fund
The Herb Block Foundation

\$5,000 to \$9,999

Bruce Bartels and Romana Li
Martina Bradford
Andrew Brown
Armeane and Mary Choksi
Jon and Donna Gerstenfeld
Barbara Kafka
David and Anne Kendall
Michael and Erna Kerst
Richard and Janice Leveille
Julio and Eduarda Macaranas
OSSE
Podesta Group
Mark Popofsky and Suzanne Yelen
Thomas Ramey and Perrin Ireland
Steve and Ilene Rosenthal
Robert and Kathryn Stewart

\$2,000 to \$4,999

Arturo and Hilda Ochoa Brillembourg
Dixon and Susan Butler
Gus and Anne Edwards
Mike and Davye Gould
Robert and Mary Haft
John and Meg Hauge
Stuart and Marian Lemle
Gene and Carol Ludwig
Marshfield Associates

Miller & Chevalier
Charitable Foundation
PEPCO
Richard Pierce and Polly Nayak
Laurence Platt and
Elizabeth Clare Herrington
PNC Bank
Bob and Susan Post
Ropes & Gray LLP
Eugene and Iris Rotberg
Willard Tom and Natalie Lichtenstein
Westat Corporate

\$1,000 to \$1,999

Liaquat and Meena Ahamed
Joanne Barker
Michael and Nancy Baudhuin
Leonard Baxt
Bockorny Group
Dewey Square Group
Eastdil Secured
Kenneth Ettinger
Peter Fox-Penner and Susan Vitka
Tom and Ann Friedman
Michael Gewirz
Paul and Lisa Giordano
Michael and Marilyn Glosserman
Charlotte Hartley
Grossberg, Yochelson, Fox & Beyda
Harvey Cleary Builders
Parvez and Parveen Hasan
Steven and Judy Hopkins
Human Scale
Ben and Gail Jacobs
Lori Kaplan
Jeremy and Kaye Kramer
Hamilton and Bonnie Loeb
Frank McCarthy and Daphne Lee
Nonna Noto
Margaret Pastor
David Rosenbloom and
Carla Peterson
Julian and Eluned Schweitzer
Beth Stekler
William Stinger
Tishman Speyer Properties
Louise Wiener

\$500 to \$999

Ted Ahlers and Barbara Ormond
Peter and Cherry Baumbusch
Rosanah Bennett
Pieter and Grace Bottelier
Robert and Hope Braddick
Brookfield Office Properties
Rick and Sonia Chessen
Chevy Chase Trust
Clemens Food Group
Jane DeMouy
Robert and Jessica Einhorn

Warren and Cathy Gorrell
Stuart Hershey and Linda Levine
Tariq Husain
Michael and Allison Katcher
James and Jill Kaufman
Ralph Kaufman
John Kern and Pam Walker
Michael and Jacqueline King
Kevin Klose and Deborah Ashford
David and Nancy Lesser
Carroll Long
Chris Mader and Mary Lyons
Malcolm Marshall
Scott and Cathy McCulloch
David and Tina Mead
Michael and Christine Morfit
Donal O'Leary and Roslyn Hees
Ruth and Stephen Pollak
Chuck Stark and Terry McDonald
TD Bank
The Sutter Group
Ilene Trachtenberg
Robert Trigaux and Leila Davis
Jeffrey and Christie Weiss
Marjorie Zapruder

\$125 to \$499

Ataman Aksoy
An-Bryce Foundation
Alden and Stephanie Atkins
Stephanie Bazell
Karen Becker
Jamie Biderman and Laurie Leroy
Peter and Ellen Boer
Chris Brill
Travis Brown and Teresa Barger
Michael Cahoon
Calvert Investments
Dianne Carlson
Richard and Rives Carroll
Joanne Chen
Ram and Marie Chopra
Daniel Cohen and Jill Chessen
Alford and Rita Cooley
Sebastien Courret
Byron and Melissa Davis
Jim and Grace Dickerson
Michael Doyle
Ronald and Beth Dozoretz
Jeff and Sue Drobis
Ed and Angela Elkins
Stephen and Bea Epstein
Stanley and Judy Feder
James and Lynn Filpi
Arielle Garellek
Alejandro Garza
Global Skills Exchange
Elyse Greenwald
Bob and Martha Hanrott
John and Nancy Harris

Paul and Mary Horne
Harrell and Carolyn Huff
Ellen and Jeffrey Huvelle
Evangeline Javier
Stuart and Robin Jones
Tom Karr
Jesse and Courtney Kieffer
Jane Knuttunen
Wayne Koonce and Harriet Hentges
George and Susan Kopits
Pierre Landell-Mills
Adam Lehman
Nancy Leopold
Dani and Mirella Levinas
Robert and Ompie Liebenthal
William and Eve Lilley
Per Ljung and Minhchau Nguyen
Geraldyn Lobel
Jan and Elizabeth Lodal
Logan Tavern
Nick and Alyssa Lovegrove
Bruce MacLeod
Robert and Elizabeth Makar
Eugene McCarthy
William McCloud
Penny McLain
Julie Meyer
Nicole Mock
Roberto and Susan Mosse
Nima Negahban
Karen Nelson
Jimmie and Lindsay Newton
Patrick and Michelle Olson
Omidyar Network Fund
Joe Oppenheimer and Edie Fraser
David Pearce
Michael and Bernice Pete
Neil Peterson
Annette Polan
Daniel and Jenny Pollock
John Price
Daniel and Alicia Ritchie
Harold and Beth Roy
Gotz and Ellie Schreiber
Kevin and Mary Sexton
Mike and Marsha Shannon
Jasdip and Aurea Singh
Richard Stern and Karen Merszei
James Sullivan and Allison Herrwitz
Aynur Sumer
Ira and Lukie Tannenbaum
Margaret Thompson
Elizabeth Thompson
Jennifer Urquhart
Fanfan Van der Bijl
Kim Vinick
Alan and Helen Vinick
Greg Votaw
Richard Warren
Sidney Werkman and Nancy Folger

Laurence Wolff and Miriam Daniel
Kenneth Woodcock
David and Frances Yelen
Mark Young and Rachel Carren
Arif Zulficar

\$124 and under

Numerous other generous
donors

2014 World Bank Supporters

Elizabeth Adu
Ahmad Ahsan
Juan Blazquez
Sascha Djumena
Kreszentia Duer
Judith Edstrom
Jonathan Ettinger
Louis Forget
Henry Gassner
Michael Gould
Chandra Hardy
Lawrence Hinkle
Asa Margareta Hoglund Giertz
Evangeline Javier
Barbara Kafka
Igor Kheyfets
Anjali Kumar
Millard Long
Richard MacEwen
Mohini Malhotra
David Mead
John Nellis
Judy O'Connor
Donal O'Leary
Anthony Ody
Hurriyet Ok
Robert Panfil
Elisabeth Pendleton
Peter Riddleberger
Daniel Ritchie
Robert Saum
Eleanor Schreiber
Julian Schweitzer
Walter Schwermer
Jonathan Sinton
Van Roy Southworth
Richard Stern
Lada Strelkova
Willem Struben
Emily and Antoine van Agtmael
Christine Wallich
Xian Zhu
Arif Zulficar

OUR MISSION:

New Futures creates
educational opportunities
for rewarding careers.

BOARD OF DIRECTORS

Greg Banks, *Chair*

Barbara Kafka, *Vice-Chair*

Kristoffer Collo, *Treasurer*

Michael Kershow, *Secretary*

Romana Li, *Chair of the
Development Committee*

Michael Gould, *Founder*

Martina Bradford

Ray Foote

Donna Gerstenfeld

Griselda Macias,
Community Partner Representative

Christine Morfit

Mark Popofsky

Ilene Rosenthal

Emily van Agtmael

Kim Vinick, *Junior Board Co-Chair*

COMMUNITY PARTNERS

Academy of Hope

CollegeTracks

Community Club of the NY Avenue
Presbyterian Church

Covenant House

For Love of Children

Hope and a Home

Jubilee Jobs

Latin American Youth Center

Liberty's Promise

Life Pieces To Masterpieces

Sasha Bruce Youthwork

See Forever Foundation/
Maya Angelou Public Charter School

United Planning Organization

Year Up

TEAM

Greg Cork,
Executive Director

Julene Jarnot,
Director of Student Programs

Cindy van den Beemt, *Director of
Development and Communications*

Shenita Denson,
Manager, Scholars Program

Emily Brown, *Operations Coordinator*

ASSOCIATE BOARD

Alexis D'Agostino, *Co-Chair*

Kim Vinick, *Co-Chair*

Anna Applefield Gore

Emily Brown

Lawrence Chen

Omotola Coker

Jonathan Drobis

PJ Edelman

Jon Ettinger

Erika Gray

Elyse Greenwald

Vadaire James

Justin Kong

Jimmie Newton

Kim Nguyen

Alison Thompson

Becky Wardell